

GLEN ISLAND SPECIAL

# GLEN

ARRANGED BY  
WILL HUDSON

1st Saxophone Eb Alto

*Fast Tempo*  
*Soli Unison*  
P.S.O.  
2187

*pp*

*Soli Unison*  
*Semi legato*  
*mf*

*pp*

**[A]** *TUTTI* *SOLI* *TUTTI* *SOLI* *TUTTI*

*Bend* *Bend* *ff* *TUTTI* *SOLI* *ff* *TUTTI*

# I ISLAND SPECI

AS RECORDED BY GLENN MILLER  
ON BLUEBIRD RECORD No. 10388

N

EDDIE

2

Ask Your Dealer for . . .

FIRST ALL-STAR SERIES OF 40 Standard Hits Arranged **MUSIC BOOKS**

# AL

## GLEN ISLAND SPECIAL

### JRHAM

3

1st Saxophone Eb Alto

Ask Your Dealer for...

FEIST ALL-STAR SERIES OF 10 Standard Hits Arranged **TOTO MANDELLO**

GLEN ISLAND SPECIAL

# GLEI

ARRANGED BY  
WILL HUDSON

2nd Saxophone Bb Tenor

*FAST TEMPO*  
*Soli Unison*

P.S.O.  
2187

**A**

*Soli Unison Semi Legato*  
*mf*

**B**

*ff* *TUTTI SOLI TUTTI SOLI TUTTI* *Bend >* *p*

*Bend >* *ff* *TUTTI SOLI TUTTI SOLI TUTTI*

# IN ISLAND SPECI

AS RECORDED BY GLENN MILLER  
ON BLUEBIRD RECORD No. 10368

ON

EDDIE

2

Ask Your Dealer for...

FEIST ALL-STAR SERIES OF 10 Standard Hits Arranged **GLENN MILLER**

# IAL

## GLEN ISLAND SPECIAL

3

BY  
DURHAM

2nd Saxophone Bb Tenor

Ask Your Dealer for...

PRICE ALL OTHER SERIES OF 40 Standard U.S. Amount **ONE DOLLAR**

A Feist Publication

# GLEN ISLAND SPECIAL

# GLEI

ARRANGED BY  
WILL HUDS

## 3rd Saxophone Eb Alto

P.S.O.  
2187

*FAST TEMPO* *Soli Unison*

*SOLI UNISON*  
*Semi legato*  
*mf*  
*pp*  
*ff*  
*Bend*  
*TUTTI SOLI TUTTI SOLI TUTTI*  
*Bend*  
*TUTTI SOLI TUTTI*

# N ISLAND SPEC

ON

AS RECORDED BY GLENN MILLER  
ON BLUEBIRD RECORD No. 10388

EDDIE

2

Ask Your Dealer for...

FEIST ALL-STAR SERIES OF 10 Standard Hits Arranged QUANTIG DARNET

# IAL

## GLEN ISLAND SPECIAL

BY  
DURHAM

3

3rd Saxophone Eb Alto

Ask Your Dealer for...

FEIST ALL-STAR SERIES OF 10 Standard Hits Arranged **WILLIAMSON**

A Feist Publication

# GLEN ISLAND SPECIAL

# GLEI

ARRANGED BY  
WILL HUDSON

4th Sax. Bb Tenor

P.S.O.  
2187

*FAST TEMPO*  
*Soli Unison*

# IN ISLAND SPEECH

AS RECORDED BY GLENN MILLER

ON BLUEBIRD RECORD No. 10368

IN

EDDIE

2

Ask Your Dealer for...

FEIST ALL-STAR SERIES OF 10 Standard Hits Arranged BOLEMAN HAWKING

# IAL

## GLEN ISLAND SPECIAL

BY  
DURHAM

3

4th Sax. Bb Tenor

Ask Your Dealer for...

FIRST ALL-STAR SERIES OF 40 Saxophone Music Albums OUR FAVORITE

# GLEN ISLAND

ARRANGED BY  
**WILL HUDSON**

AS RECORDED BY ( )  
ON BLUEBIRD RI

1st Trumpet in Bb

Fast Tempo

P.S.O. 2187

PLUNGER WA WA WA WA

OPEN

**A**

**B**

2nd Tpt. ad Lib. SOLO

2nd Tpt. ad lib. SOLO ff

2nd Tpt. solo continues

2nd Tpt. ad lib. SOLO

2nd Tpt. ad lib. Solo

# ND SPECIAL

GLENN MILLER

RECORD No. 10388

BY  
EDDIE DURHAM

1st Trumpet in Bb

- Staff 2:** Continues the melodic line with slurs and accents.
- Staff 3:** Similar melodic continuation.
- Staff 4:** Continues the melodic line.
- Staff 5:** Features a 'D' in a box, 'DR. SOLO' (Drum Solo), and 'PLUNGER' instructions. The music includes a double bar line and a '2' indicating a second ending.
- Staff 6:** Features an 'E' in a box and continues the melodic line.
- Staff 8:** Continues the 'SHOUT' section with '+' symbols.
- Staff 9:** Features a 'G' in a box, the number '16', and 'PLUNGER' instructions. It includes a '1' above a note.

Ask Your Dealer for...

FEIST ALL-STAR SERIES OF 10 Standard Hits Arranged **DODDY HARVETT**

# GLEN ISLAN

ARRANGED BY  
**WILL HUDSON**

AS RECORDED BY GLEN  
ON BLUEBIRD RECORD

2nd Trumpet in  $B\flat$

Fast Tempo

P.S.O. 2187

PLUNGER WA WA WA WA

OPEN

**A**

*f*

*p*

*f*

**B** 4 SOLO AD LIB. *ff* 4

SOLO ad lib. SOLO continues SOLO ad lib.

4 SOLO ad lib.

**C** IN HAT *p*

# D SPECIAL

IN MILLER

No. 10388

BY

EDDIE DURHAM

2nd Trumpet in Bb

15 Song Favorites in One Large Volume

FIRST GUITAR     W. I.     VOICE

A Feist Publication

# GLEN ISLAN

ARRANGED BY

**WILL HUDSON**

AS RECORDED BY GLEN  
ON BLUEBIRD RECORDS

3rd Trumpet in Bb

Fast Tempo

P.S.O. 2187

PLUNGER WA WA WA WA

OPEN

A

B

IN HAT

# D SPECIAL

V MILLER  
No. 10398

BY  
EDDIE DURHAM

3rd Trumpet in Bb

Ask Your Dealer for...

REPLY ALL STAR SERIES OF 400... L. H. M. A. ... QUARTER OILS

A Feist Publication

# GLEN ISLAN

ARRANGED BY  
**WILL HUDSON**

AS RECORDED BY **GLEN**  
ON BLUEBIRD RECORD

1st Trombone

Fast Tempo  
PLUNGER

P.S.O. 2187

WA WA WA WA

OPEN

**A**

**B**

**C** (IN HAT)

# D SPECIAL

J MILLER  
No. 10388

BY  
EDDIE DURHAM

1st Trombone

- Staff 2:** Continuation of the melodic line with slurs and accents.
- Staff 5:** Continuation of the melodic line with slurs and accents.

Ask Your Dealer for...

A Feist Publication

# GLEN ISLAN

ARRANGED BY  
**WILL HUDSON**

AS RECORDED BY GLEN  
ON BLUEBIRD RECORDS

2nd Trombone

Fast Tempo  
P.S.O. 2187  
PLUNGER *f* WA WA (b) WA WA (b)

OPEN *f*

**A** *f*

**B** *ff*

4 8

**C** IN HAT *p*

# D SPECIAL

WYN MILLER  
No. 10388

BY  
EDDIE DURHAM

2nd Trombone

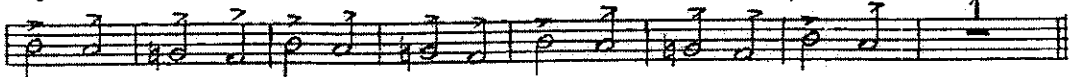
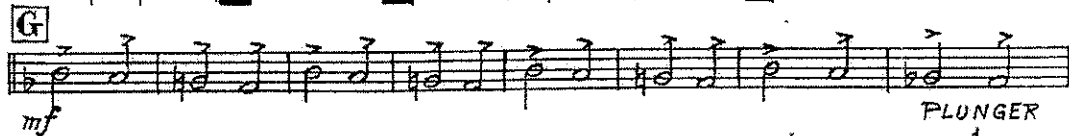
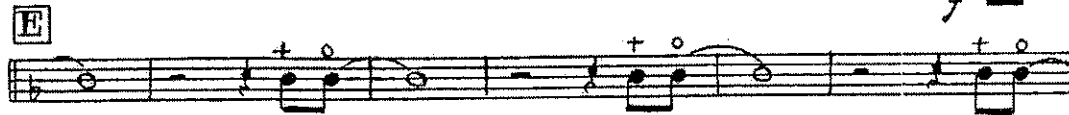
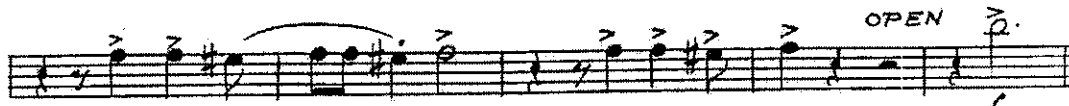
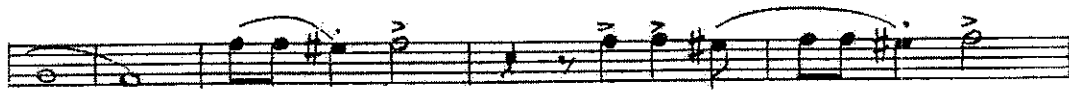

Ask Your Dealer for...

EXIST ALL STAD SERIES OF AD...

# GLEN ISLAN

ARRANGED BY  
**WILL HUDSON**

AS RECORDED BY GLE  
ON BLUEBIRD RECOI

Bass

*Fast Tempo*

P.S.O.  
2187

# D SPECIAL

JOHN MILLER  
No. 10388

BY  
EDDIE DURHAM

Bass

*Ask Your Dealer for . . .*

FEIST ALL-STAR SERIES OF 10 Standard Hits Arranged JOHN WILSON

# GLEN ISLAN

ARRANGED BY  
WILL HUDSON

AS RECORDED BY GLEN  
ON BLUEBIRD RECORD

Drums

*Fast Tempo*

*Ad lib. use Cymbal Rhythms*

P.S.O.  
2187

# D SPECIAL

N MILLER  
No. 10388

BY  
EDDIE DURHAM

Drums

- Measure 5: A drum solo section marked 'Drum Solo ad lib.' with a dashed line and 'f' below.

An Unusual Collection of 10 Popular Standards

FIRST

Contains: Lines, Audible, Chorus, Lines, At, Arranged, etc.

# GLEN ISLAND

ARRANGED BY  
WILL HUDSON

AS RECORDED BY GLENN  
ON BLUEBIRD RECORDS

Guitar

*Fast Tempo*

P.S.O. 2187

# D SPECIAL

ANN MILLER  
ID No. 10388

BY  
EDDIE DURHAM

Guitar

- Staff 1:** Chords: Dm, 2, 3, 4, 5, 6, Bb9.
- Staff 2:** Chords: A9, Ab9, G9, C9+, F9, Bb9+.
- Staff 3:** Chords: A9+, Dm, 2, 3, 4, 5, 6, 7, 8.
- Staff 4:** Chords: Bb9, A9, Bb9, A9, Dm, Drum Solo.
- Staff 5:** Chords: Dm, Dm, A+, Dm7, Dm6, Dm. Includes a box labeled 'E'.
- Staff 6:** Chords: Dm, 2, 3, 4, 5, 6, 7.
- Staff 7:** Chords: Dm, 2, 3, 4, 5, 6, 7, Bb9, A9. Includes a box labeled 'F'.
- Staff 8:** Chords: Dmi, 2, 3, 4, 5, 6, 7, 8.
- Staff 9:** Chords: Dm, 2, 3, 4, 5, 6.
- Staff 10:** Chords: Dm, Bb9, A9, Dm, 2, 3, 4.
- Staff 11:** Chords: Dm, Dm, Bb9, A9, H. Includes a box labeled 'H'.
- Staff 12:** Chords: Dm, A9, Bb9-5, A9, A9+, Dmaj, 2, 2.

Ask Your Dealer for...

FEIST ALL-STAR SERIES OF 40 Standard Size Acoustic Guitars

Piano 1

# GLEN ISLAND SPECIAL

Fast Tempo

P.S.O.  
2187

# GLEN ISLA

ARRANGED BY  
**WILL HUDSON**

AS RECORDED BY  
ON BLUEBIRD

Piano 2

**B**

Ensemble (Ensemble) Saxophones (Saxes) Ensemble (Ensemble) Saxophones (Saxes) Ensemble (Ensemble) Saxophones (Saxes) Trumpet (Tpt.) ad libitum (ad lib.)

**PUSH**

Tpt. Solo continues Tpt. ad lib.

**f PUSH**

Ensemble (Ensemble) Saxophones (Saxes) Ensemble (Ensemble) Saxophones (Saxes)

Saxophones (Saxes) Ensemble (Ensemble) Saxophones (Saxes) Trumpet (Tpt.) ad libitum (ad lib.)

**PUSH**

**C** Tenor Solo ad libitum (ad lib.)

**f PUSH**

*Seven Original Compositions in A Distinguished Style*

**WILLIE SMITH FOLIO OF Captains' Morning Air - Concentration - Finger**

# EDDIE SPECIAL

LENN MILLER  
RD No. 10388

BY  
EDDIE DURHAM

Piano 3

*16 Piano Interpretations by America's Foremost Stylist*

TEDDY WILSON Conducts: Tiger D... CH... B... D... W...

# GLEN ISLAND SPECIAL

## Piano 4

*15 Piano Arrangements by America's Ace Modernist*

**RUBE BLOOM**

Contains: Wabash Blues - Sleepy Time Gal - In A